the PIRATE 1962

ELIZABETH CITY
STATE TEACHERS COLLEGE

Digitized by the Internet Archive
in 2009 with funding from
University of North Carolina at Chapel Hill

http://www.archive.org/details/ecsu00001962eliz

'62

the

PIRATE

Elizabeth City State Teachers College

Elizabeth City, North Carolina

Today

Foreword

Four years ago, the graduating class and Dr. Walter N. Ridley joined the Elizabeth City State Teachers College family.

Today, we view with pride the phenomenal growth and development of our college during the past four years.

The 1962 PIRATE records in words and pictures this "Spirit of Progress."

Contents

Dedication

Administration

Faculty

Seniors

Underclassmen

Vocational-Technical Students

Organizations

Activities

Athletics

Features

Panorama of Progress

Dedication

TO ELIZABETH CITY STATE TEACHERS COLLEGE ALUMNI

For the sincere interest you have exhibited in the growth and development of your Alma Mater,

For the encouragement you have given the administration, faculty, staff and students,

For the many contributions you have made to the institution,

For your faith and pledged support for the future,

We dedicate the 1962 PIRATE — our symbol of appreciation.

For the members of the Board of Trustees I bring to each of you our hopes that you have seen the growth that has taken place at Elizabeth City State Teachers College since you have been here, and have taken advantage of every facility and experience in your efforts to become an educated person. The last four years have seen much work in building the college, in teaching, and in providing for your living and comfort. Your lives in the years to come will be the rewards for the efforts that the State of North Carolina and the Staff of the college as well as your families have put into your education.

I speak for the entire Board when I say that we hope for you many years of service to humanity and the satisfactions that can come only when one does the best he can in and with his life.

McDonald Dixon

McDonald Dixon, Chairman
Board of Trustees

Board Members:
Mr. J. Carroll Abbott, Mr. Albert G. Byrum, Mr. Roland L. Garrett — Vice-Chairman, Mr. A. Pilston Godwin, Mr. Clarence Griffin, Mr. A. J. Jones, Dr. Clifford B. Jones, Mr. Lunsford W. Long, Mr. Louis T. Randolph, Mr. J. C. Sawyer, Mr. Martin L. Wilson.

Dr. Walter N. Ridley

The President

In September 1958, the Class of 1962 and I came to Elizabeth City together — and now you leave. I hope that you have found these four years as challenging and exciting as I have found them. It has been an inspiration to have been a part of your life and to have had you in mine.

May you have fond memories of these years. I trust you will remember them best because they helped you to develop and to find your way toward your goals as a contributing member of our society with skill in your work, happiness in your living, love shared with others, faith in God and your fellowman, and character built on integrity.

Walter S. Sidley

Administration

DR. CHARLES LYONS, JR.
Dean of the College and Director of Academic Area

MR. KENNETH R. JEFFRIES
Business Manager and Budget Officer

MR. TAYLOR E. JONES
Registrar and Director of Admissions

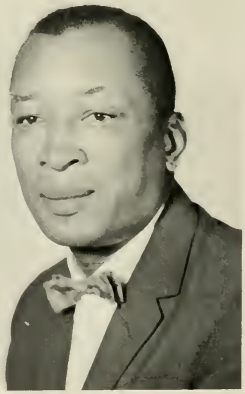

DR. GEORGE H. WALKER, JR.
Director of Area of Education

MR. ARTHUR M. BAGLEY
Director of Vocational-Technical Institute

MRS. CARRIE PAYTON BELL
Librarian

MR. JOHN MABEN
Director of Student Personnel

MRS. EDNA HARRIS MITCHELL
Director of Publications

DR. C. JOHNSTONE
Chairman
Modern Language Dept.

MRS. D. THOMAS
Acting Chairman
Science Dept.

DR. C. LYONS
Chairman
Social Science Dept.

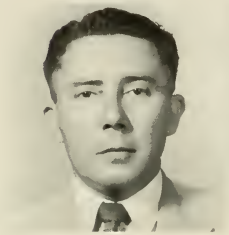

DR. G. ANGUIZOLA
Associate Professor
Social Science

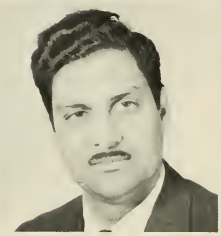

MR. T. BHARGAVA
Associate Professor
Mathematics

MRS. H. CALDWELL
Assistant Professor
English

MISS E. CALHOUN
Instructor
English

DR. H. COOKE
Professor
Biology

MR. C. GREGORY
Instructor
Social Science

MRS. J. HOFFLER
Associate Professor
English

MRS. E. MITCHELL
Professor
English

MR. L. STALLWORTH
Assistant Professor
Mathematics

MR. L. SUGG
Instructor
English — French

MR. T. WAMACK
Associate Professor
Social Science

DR. C. WANG
Professor
Social Science

MRS. M. FRANKLIN
Assistant Professor
Science

MISS L. WATKINS
Instructor
English

DR. T. WEI
Professor
Chemistry

Not Pictured:

MRS. S. BHARGAVA
Associate Professor
Sociology

MRS. H. MULDROW
Assistant Professor
Biology

MR. C. SIMMONS
Visiting Professor
History

Education

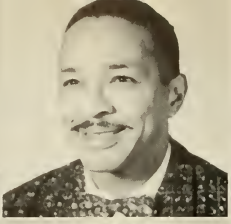

DR. G. WALKER, JR.
Director
Area of Education

MR. C. FRANKLIN
Chairman
Business Education Dept.
Public Relations

MR. T. JACKSON
Chairman
Education Dept.

MISS E. JOHNSON
Chairman
Fine Arts Dept.

MRS. M. BEASLEY
Instructor
Physical Education

MR. H. BULLOCK, SR.
Instructor
Art

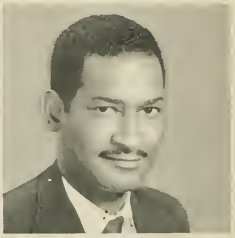

MR. R. VAUGHAN
Chairman
Health and Physical
Education Dept.

MR. L. BURSE
Instructor
Industrial Arts

DR. M. CALDWELL
Associate Professor
Education
Director of Audio-
Visual Center

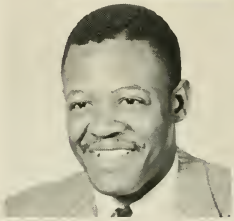

MR. T. CALDWELL
Assistant Professor
Physical Education

MRS. E. EATON
Associate Professor
Education
Co-Director Reading Clinic

DR. J. EATON
Professor
Education
Chairman Religious
Activities

MRS. E. FOXX
Instructor
Business Education

Not Pictured:

MRS. V. TAYLOR
Instructor
Business Education

Area

MRS. G. HARRIS
Instructor
Art

MRS. I. JACKSON
Assistant Professor
Education

MRS. C. JONES
Assistant Professor
Education

MR. L. McDONALD
Assistant Professor
Music

MR. J. MARSHALL
Instructor
Physical Education

MR. W. MULDROW
Associate Professor
Education

MR. L. ROCHON
Assistant Professor
Business Education

MR. W. RYDER
Instructor
Music

MRS. G. SMITH
Assistant Professor
Health

MRS. V. VAUGHAN
Instructor
Physical Education

DR. R. WILLIAMS
Professor
Psychology

MR. W. WILSON
Instructor
Music

MR. J. MARSHALL
Dean of Men

MRS. R. WILLIAMS
Dean of Women

DR. W. HOFFLER
Director
Health Services
College Physician

MRS. H. RIDLEY
Director
Lighthouse College
Center

MR. T. DeLAINE
Supervisor
Housing and Student
Work Program

MR. E. SMITH
Purchasing Agent and
Personnel Officer

MR. H. THOMAS
Superintendent
Building and Grounds

MRS. K. WAMACK
College Nurse

MRS. M. BEDELL
Supervisor
Food Service

MR. H. FREEMAN
Assistant
Lighthouse

MRS. A. NEWBY
Secretary to the
President

MRS. J. NEWSOME
Secretary to the
Dean

MRS. R. LYONS
Supervisor
Nursery School

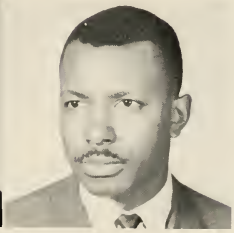

MR. T. SMITH
Assistant
Registrar's Office

MRS. G. MIDGETTE
Reference Librarian

MRS. A. JONES
Catalog Librarian

MRS. M. CALDWELL
Circulation Librarian

MRS. J. GILKEY
Clerk

MRS. L. PERRY
Faculty Secretary

MRS. L. COLES
Faculty Secretary

MISS P. WILSON
Clerk

MISS G. WALLACE
Bookkeeper

MRS. I. SMITH
Assistant
Business Office

MRS. H. WALKER
Dormitory Director

MRS. S. NORMANT
Dormitory Director

MRS. M. CARTER
Dormitory Director

Not Pictured:

MRS. A. BLUFORD
Dormitory Director

MR. J. FOXX
Supervisor
Dining Hall

MRS. C. MARSHALL
Cashier

MRS. E. GLASS
Dormitory Director

MR. T. DANIELS
Dormitory Director

Vocational-Technical Institute

MR. A. BAGLEY
Director
Vocational-Technical
Institute

MR. R. GUNNELL
Instructor
Auto Mechanics

MRS. L. DUERS
Instructor
Cosmetology

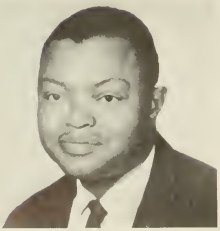

MR. J. JONES
Instructor
Brickmasonry

MR. W. JONES
Instructor
Electronics

Classes

MAE BAKER
Greenville, N. C.

JOHN BARCLIFF
Elizabeth City, N. C.

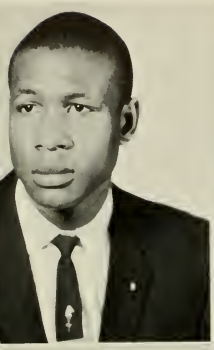

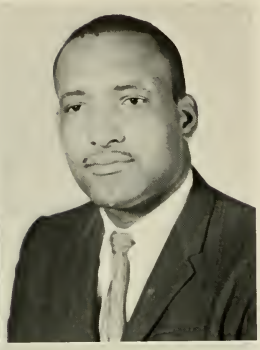

RANDOLPH BARNES
Murfreesboro, N. C.

WILLIAM BAUM
Creswell, N. C.

Seniors

CLARENCE BIGGS
Williamston, N. C.

WALTER BIGGS
Williamston, N. C.

FRANK BRITT
Ahoskie, N. C.

ELSIE BROWN
Graysburg, N. C.

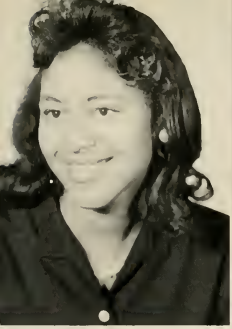

ERMA DANIELS
Manteo, N. C.

THELMA DILLAHUNT
Dover, N. C.

HELEN FOYE
Selma, N. C.

HARRY FREEMAN
Norfolk, Va.

1962

MILTON GAINEY
Fayetteville, N. C.

MARION GIBSON
Elizabeth City, N. C.

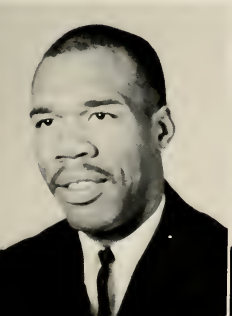

JAMES GLOVER
Bethel, N. C.

NANCY HARRIS
South Mills, N. C.

ESTHER HODGES
Suffolk, Va.

THOMAS HODGES
Warsaw, N. C.

HILDA IVEY
Roanoke Rapids, N. C.

GEORGE JACKSON
Petersburg, Va.

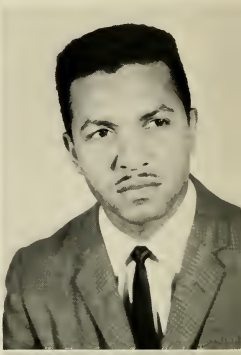

ROSA JACOBS
Goldsboro, N. C.

DAVID JAMES
Greenville, N. C.

EDMUND JOHNSON
Plymouth, N. C.

GLADYS JOHNSON
Halifax, N. C.

KATHERINE JOHNSON
Roxboro, N. C.

SAMUEL JOHNSON
Williamston, N. C.

ADRON JONES
Ahoskie, N. C.

JOHN JONES
Beaufort, N. C.

CHARLES KING
Pollocksville, N. C.

HENRY LAND
Williamston, N. C.

WILLIAM MATTHEWS
Washington, N. C.

WILLIAM MELTON
Ahoskie, N. C.

SHIRLEY MILLER
Warsaw, N. C.

MARY MIZELLE
Robersonville, N. C.

AILEENE MODLIN
Winfall, N. C.

MARGARET MOORE
Portsmouth, Va.

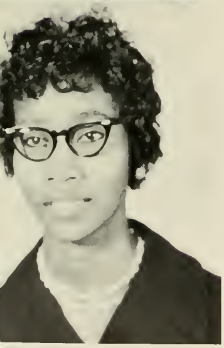

MARGIE MONK
Goldsboro, N. C.

NATHANIEL MOORE
Goldsboro, N. C.

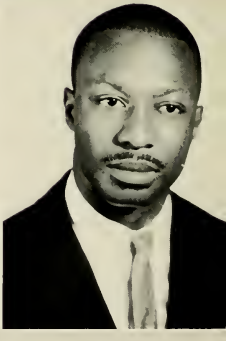

HERBERT MOTT
Atkinson, N. C.

OTHA MUMFORD
Elizabeth City, N. C.

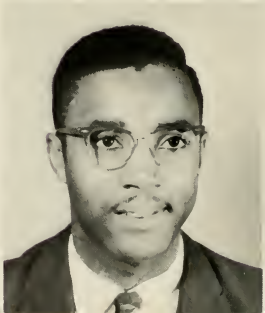

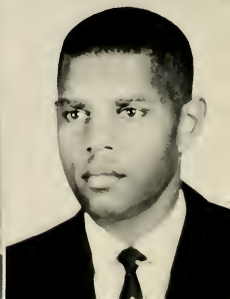

JOYCE RESPASS
Elizabeth City, N. C.

JACOB RICE
Garysburg, N. C.

SADIE McNEILL
Wagram, N. C.

ELLA ROBERTS
Edenton, N. C.

BERNICE OUTLAW
Kenansville, N. C.

DAVID ROGERS
Zebulon, N. C.

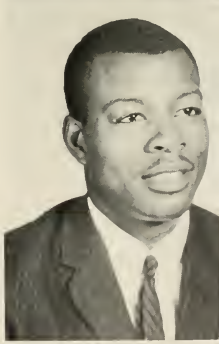

ALICE POMPEY
Kinston, N. C.

BARBARA PROCTOR
Elizabeth City, N. C.

RUDOLPH RUFFIN
Aulander, N. C.

MARGARET RUSSELL
Gastonia, N. C.

DOROTHY SAUNDERS
Ahoskie, N. C.

BARBARA SHAW
Camden, N. C.

KATIE SCOTT
Stokes, N. C.

PRETLO SOLICE
Dudley, N. C.

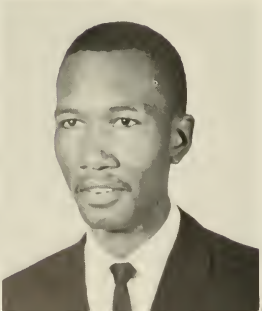

FLONIA SELBY
Engelhard, N. C.

JOE SHAMBLEY
Colerain, N. C.

FRANCES SPEIGHT
Norfolk, Va.

JAMES SWIMPSON
Williamston, N. C.

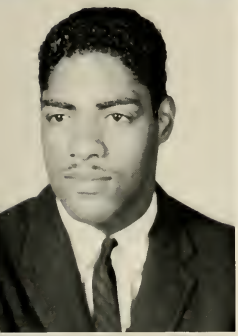

MARVIN TROTMAN
Elizabeth City, N. C.

ALEA VINSON
Smithfield, N. C.

BARBARA VAUGHAN
Murfreesboro, N. C.

RACHEL WEEKS
Elizabeth City. N. C.

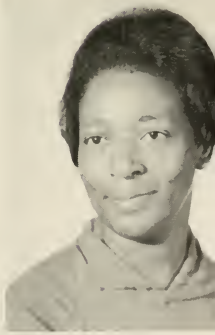

JOYCE WELCH
Halifax, N. C.

JOHN WILLIAMS
Elizabeth City, N. C.

Underclassmen

ABBOTT, GERALDINE, Freshman
ALSTON, MALONIA, Sophomore
ASKEW, ISAAC, Freshman
ARMSTRONG, CAROLYN, Sophomore
ASHE, BARBARA, Sophomore

ATKINSON, LILLIE, Sophomore
AVENT, SHIRLEY, Sophomore
BAILEY, EMMA, Freshman
BAKER, DOROTHY, Freshman
BAKER, MARGIE, Sophomore

BAKER, ROBERT, Junior
BAKER, SHIRLEY, Freshman
BARFIELD, DORIS, Sophomore
BARFIELD, SHIRLEY, Freshman
BARNES, CARRIE, Freshman

BARNES, LENORA, Freshman
BARNES, STREATA, Junior
BARTLETT, LENNARD, Sophomore
BASDEN, WILFORD Freshman
BATTS, OLITH, Junior

BAZEMORE, CASSIE, Junior
BAZEMORE, JOSEPH, Freshman
BEASLEY, BRENDA, Freshman
BELL, THELMA, Freshman
BELL, ULYSSES, Freshman

BELLAMY, THURMAN, Freshman
BEMBRY, EDITH, Freshman
BEMBRY, LUTHER, Freshman
BENSON, JANIE, Freshman
BERRY, JUANITA, Freshman

BIGGS, MARY, Freshman
BISHOP, LAURA, Freshman
BLACK, JESSE, Sophomore
BLACKWELL, ALTHEA, Freshman
BLAKENEY, JOHNSIE, Sophomore

BODDIE, EVELYN, Junior
BOONE, ANNIE, Sophomore
BOONE, FRANKLIN, Junior
BOONE, HELEN, Junior
BOONE, JOYCE, Freshman

BOSEMAN, JOYCE, Sophomore
BOSEMAN, LOIS, Freshman
BOWE, BERTHA, Freshman
BOWSER, BARBARA, Sophomore
BOWSER, WILLIAM, Junior

BOYD, JEANETTE, Freshman
BRANCHE, MAUDIE, Sophomore
BRITT, MARION, Freshman
BROCKETT, NATHANIEL, Freshman
BROOKS, MARY, Freshman

BROWN, BERNICE, Freshman
BROWN, BRENDA, Freshman
BROWN, CAROLYN, Freshman
BROWN, EDDIE, Freshman
BROWN, ELOIS, Freshman

BROWN, HELEN, Freshman
BROWN, JOSEPH, Freshman
BROWN, JOYCE, Sophomore
BROWN, RUTH, Sophomore
BRYANT, BERTHA, Junior

BRYANT, CATHERINE, Junior
BRYANT, WILSON, Junior
BUFFALOE, CAROL, Freshman
BUFFALOE, JUANITA, Sophomore
BUGGS, RUBEN, Sophomore

BULLOCK, IRENE, Junior
BURDEN, SHIRLEY, Freshman
BURGESS, JULIA, Sophomore
BURKE, ELLA, Freshman
BURLEY, MARGARET, Sophomore

BURNETT, BARBARA, Freshman
BURTON, HATTIE, Freshman
BURTON, HELEN, Freshman
BUTTS, SHIRLEY, Sophomore
BYNUM, BARBARA, Freshman

CARMACK, ROSA, Junior
CARR, BONITA, Sophomore
CARR, CELESTE, Sophomore
CARROLL, BELINDA, Freshman
CHAPMAN, ETHEL, Freshman

CHAPMAN, HORACE, Freshman
CHERRY, CHARLES, Junior
CHERRY, NORMAN, Junior
CHERRY, PAULINE, Freshman
CLANTON, GERALDINE, Junior

CLARK, NANCY, Sophomore
CLAYTON, ELVIN, Sophomore
CLEMMONS, CAROLYN, Sophomore
CLEMMONS, RALLIE, Sophomore
CLOYD, AGNES, Freshman

COBBS, ALFRED, Freshman
COBURN, LUCY, Freshman
COLDEN, CAROLE, Freshman
COLLINS, DELORES, Sophomore
CONGLETON, JULIA, Junior

CONGLETON, MARY, Freshman
CONGLETON, RUTH, Freshman
COOPER, RAY, Freshman
CORDON, EULA, Freshman
CORPENING, SHIRLEY, Freshman

COTTON, DOROTHY, Sophomore
COTTON, CLAUDINE, Freshman
COX, BROADUS, Sophomore
COX, VIRGINIA, Freshman
CUMBO, MILDRED, Sophomore

DALTON, FARRY, Sophomore
DANCY, ELESTA, Junior
DANIEL, HAROLD, Freshman
DARDEN, JEAN, Junior
DAVIS, BARBARA, Freshman

DAVIS, JAMES, Freshman
DAVIS, LUCILLE, Junior
DAVIS, MATTHEW, Freshman
DAVIS, MARY, Junior
DAWKINS, JOHNNY, Freshman

DAWSON, KAREEN, Junior
DELOATCH, ROBERT, Freshman
DEW, ERNESTINE, Freshman
DICKENS, ANNIE, Junior
DILDY, THERESA, Freshman

DOWNING, LEAMOND, Junior
DUGGER, RUTH, Freshman
DUGGER, WILLIE, Freshman
DUKE, PHILLIPPA, Freshman
DUKES, HAZEL, Junior

DULA, EVERETTE, Freshman
DURANTE, DELORES, Freshman
EDWARDS, LUCY, Freshman
EDWARDS, SHIRLEY, Junior
ELLIOTT, MARIE, Junior

ETHERIDGE, KATHARINE, Freshman
EVANS, ANNA, Sophomore
EVANS, JASPER, Junior
EVANS, THEANCIES, Freshman
EXUM, BARBARA, Freshman

FAGAN, DORIS, Sophomore
FAISON, MARY, Junior
FARROW, ENDY, Freshman
FAULCON, GEORGIANNE, Sophomore
FAULK, RALPH, Freshman

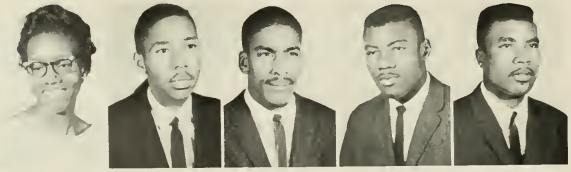

FAULKNER, NETTIE, Sophomore
FEIMSTER, BOBBY, Freshman
FENDERSON, RAY, Junior
FENNER, BILLY, Freshman
FENNER, WINTON, Junior

FEREBEE, VIVIAN, Freshman
FIELDS, WALTER, Sophomore
FINCH, DORETHA, Sophomore
FLOOD, PHILLIP, Freshman
FORBES, GLORIA, Freshman

FORBES, MARCELL, Sophomore
FOSKEY, AVA, Freshman
FRANCIS, NORRIS, Sophomore
FRANCIS, WILLIE, Freshman
FREDERICK, ERMA, Sophomore

FREEMAN, DAVID, Freshman
FREEMAN, MATTHEW, Freshman
FULCHER, RUTH, Freshman
GAFNEY, WILLIE, Freshman
GAINER, BARBARA, Junior

GALLOP, LYCURGUS, Freshman
GARRIS, VIOLA, Sophomore
GARRISON, MARY, Junior
GARY, DEMETRICE, Sophomore
GASKINS, BLANCHE, Freshman

GAY, HELEN, Freshman
GEORGE, DORA, Freshman
GIBBS, LUTHER, Freshman
GIBBS, MARTHA, Freshman
GIBBS, VALGENE, Junior

GOODE, WILSON, Freshman
GORE, MARY, Freshman
GRADY, ESTHER, Freshman
GRANT, MARY, Freshman
GRANTHAM, PECOLIA, Freshman

GRAY, DOROTHY, Junior
GRAY, WILLIAM, Freshman
GREENE, BETRANTEZ, Freshman
GREENE, CATHERINE, Junior
GREENE, LEROY, Freshman

GREGORY, ETHEL, Freshman
GRIFFIN, ALVIN, Freshman
GRIFFIN, BARBARA, Freshman
GRIFFIN, GEORGE, Junior
GRIFFIN, LEONA, Freshman

HACKLEY, AUBREY, Junior
HADDOCK, ROBERT, Freshman
HAGANS, SHIRLEY, Freshman
HALE, ANNIE, Sophomore
HALL, DORIS, Freshman

HALL, JOYCE, Freshman
HALL, LAVERNE, Junior
HALL, MAURICE, Freshman
HALL, THERESA, Sophomore
HAND, JAMES, Junior

HARGETT, HAROLD, Junior
HARRELL, ARTHUR, Junior
HARRELL, LOISTEEN, Junior
HARRIS, CAROLYN, Freshman
HARRIS, FANNIE, Freshman

HARRIS, IDA, Freshman
HARRIS, LONNIE, Freshman
HARRISON, JANICE, Freshman
HARVEY, CELESTINE, Freshman
HASSELL, AGNES, Junior

HASSELL, DELOIS, Sophomore
HASSELL, VIRGINIA, Junior
HERBERT, PHILLIP, Freshman
HERRING, DELLA, Junior
HICKMAN, KAY, Sophomore

HILL, DOROTHY, Sophomore
HINES, DELOIS, Freshman
HOCKADAY, MARY, Sophomore
HOLMES, MARY, Sophomore
HONABLEW, CHESTER, Freshman

HONABLEW, OLIVIA, Sophomore
HOPKINS, BARBARA, Sophomore
HORNE, JANE, Freshman
HOWARD, HATTIE, Freshman
HOWARD, THELMA, Sophomore

HUDGINS, EVANGELENE, Freshman
HUNT, ANNIE, Junior
HYMAN, JO ANN, Junior
HYMAN, MARJORIE, Freshman
JACKSON, JAMES H., Freshman

JACKSON, JAMES T., Freshman
JAMES, SHELBY, Freshman
JAMES, VAN, Freshman
JEFFERIES, DORIS, Freshman
JEFFRIES, CHARLIE, Freshman

JENKINS, BRENDA, Sophomore
JENKINS, JIMMY, Freshman
JENKINS, MARY, Junior
JOHNSON, CARLMINTA, Junior
JOHNSON, ELIZABETH, Sophomore

JOHNSON, GEORGE, Freshman
JOHNSON, JANIE, Freshman
JOHNSON, MARIE, Freshman
JOHNSON, RENA, Junior
JOHNSON, VELMA, Junior

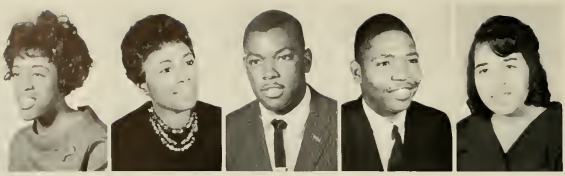

JOHNSON, ZINER, Freshman
JONES, ALICE, Junior
JONES, DANIEL, Junior
JONES, EDDIE, Freshman
JONES, ELSIE, Freshman

JONES, GLORIA, Freshman
JONES, HATTIE, Freshman
JONES, JAMES, JR., Freshman
JONES, JESSIE, Junior
JONES, JUDITH, Junior

JONES, MARYLENE, Sophomore
JONES, MATTIE, Sophomore
JONES, WELTON, Freshman
JONES, ZELLIA, Sophomore
JORDAN, GEORGE, Junior

JORDAN, JOHN, Junior
JORDAN, SHERALDINE, Sophomore
JOYNER, CALLIE, Freshman
JOYNER, GLORIA, Junior
JOYNER, JAMES, Sophomore

JOYNER, YVONNE, Freshman
KELLY, ALVIN, Freshman
KENDALE, JOHN, Junior
KENT, CYNTHIA, Sophomore
KENT, JAMES, Freshman

KENT, PATRICIA, Sophomore
KIDD, GERALDINE, Sophomore
KING, ARTHUR, Freshman
KING, NORMAN, Sophomore
KIRKLAND, NORA, Sophomore

KIRKMAN, CHRISTINE, Freshman
KISER, SHIRLEY, Freshman
LAMB, MARY, Sophomore
LANE, LYNVELT, Freshman
LANGFORD, LOUISE, Sophomore

LANGLEY, ETHEL, Freshman
LANGLEY, WILLIAM, Sophomore
LASHLEY, DOROTHY, Freshman
LASSITER, WALTER, Freshman
LAWRENCE, MARGARET, Sophomore

LAWSON, LINDEL, Sophomore
LEARY, VASHTI, Sophomore
LEE, BARBARA, Freshman
LEE, JOE, Sophomore
LEE, JOSEPHINE, Junior

LEE, LOUELLA, Junior
LEWIS, MATTHEW, Jr., Sophomore
LINDSEY, FREDDIE, Freshman
LITTLE, THURLIS, Freshman
LITTLE, WILLIAM, Freshman

LITTLEJOHN, ANDREW, Freshman
LITTLEJOHN, ESTHER, Freshman
LITTLEJOHN, HERBERT, Sophomore
LIVINGSTON, JUSTINE, Sophomore
LONG, IRVIN, Freshman

LONG, JACQUELINE, Freshman
LOVELACE, LORETTA, Sophomore
LOWE, SHIRLEY, Junior
LUCAS, AL, Junior
LYNCH, DORIS, Junior

LYNCH, VIVIAN, Junior
LYONS, ERNESTINE, Junior
MACKEY, CLAUDIE, Freshman
MADREY, WILLIAM, Freshman
MAGEE, LOUVENIA, Sophomore

MAJETTE, AUDREY, Freshman
MALBON, MAMIE, Junior
MANLEY, JANIE, Junior
MANLEY, JEAN, Junior
MANLEY, JIMMIE, Junior

MANLEY, JOE, Sophomore
MANLEY, YVONNE, Freshman
MANNING, MARY, Freshman
MARABLE, PATSY, Freshman
MASKE, DONALD, Junior

MATTHEWS, WILLIAM, Freshman
MAYE, EMMA, Junior
MAYE, ERNESTINE, Junior
MAYO, STEPHEN, Freshman
MELTON, CARLTON, Sophomore

MELTON, DELLA, Freshman
MELTON, GLORIA, Freshman
MERRITT, GLADYS, Junior
MILLER, COURTINE, Freshman
MILLER, CYNTHIA, Freshman

MINGA, COLBERT, Sophomore
MINGA, COLIN, Sophomore
MITCHELL, JANICE, Sophomore
MITCHELL, MARY, Freshman
MITCHELL, THELMA, Freshman

MIZZELL, MARY, Freshman
MOBLEY, BETTY, Junior
MOORE, EARL, Sophomore
MOORE, ERMA, Sophomore
MOORE, GEORGIA, Freshman

MOORE, GLADYS, Freshman
MOORING, ROY, Sophomore
MORINGS, MARJORIE, Sophomore
MORTON, BARBARA, Junior
MOYE, RUTH, Junior

MUMFORD, ROBERT, Freshman
MURPHY, ALICE, Freshman
MURRAY, ERNESTINE, Junior
MUSKELLY, MARGARET, Sophomore
MYRICK, ALICE, Junior

McCAIN, ALEXANDER, Freshman
McDANIEL, ANNIE, Sophomore
McKENZIE, IRMA, Freshman
McKISSET, THELMA, Sophomore
McLAURIN, KENNETH, Freshman

McMILLAN, PEGGY, Junior
McQUEEN, DOROTHY, Junior
NEAL, FRANK, Freshman
NEAL, SYLVIA, Junior
NEWKIRK, ERNESTINE, Freshman

ODEN, CHARLIE, Freshman
OLDS, CHRISTINE, Freshman
OLDS, JULIA, Freshman
OUTLAW, MAXINE, Freshman
OUTLAW, ROBERT, Freshman

OWENS, MARY, Freshman
PALMER, BESS, Sophomore
PARKER, BEULAH, Freshman
PARKER, HENRY, Freshman
PATTERSON, GEORGE, Junior

PEARCE, LOUISE, Sophomore
PEARSON, ALFRED, Freshman
PEELE, LOSSIE, Freshman
PEELE, MINNIE, Freshman
PERKINS, CLARA, Freshman

PERKINS, RUBY, Freshman
PERRY, ARMENTA, Freshman
PERRY, ARTHUR, Freshman
PERRY, ELLA, Freshman
PERRY, FRANK, Sophomore

PERRY, WILMA, Freshman
PERSON, MILDRED, Sophomore
PHILLIPS, JAMES, Junior
PIERCE, JANICE, Junior
PITT, LILLIE, Junior

PITTMAN, CATHERINE, Freshman
POOLE, BETTY, Freshman
POOLE, LESSIE, Sophomore
PORTER, ASHLEY, Freshman
PORTER, DOROTHY, Sophomore

PORTER, JOE, Freshman
PORTER, KENNETH, Freshman
PORTER, LLOYD, Sophomore
PRIVETTE, MELVIN, Freshman
PUGH, JETHRO, Freshman

PURDY, MARY, Freshman
PURKETT, DORIS, Freshman
REAVES, CARRIE, Freshman
REDDICK, JAMES, Freshman
REDDRICK, RUBY, Sophomore

REED, VONDA, Junior
REESE, PATRICK, Junior
REGISTER, JOLLYE, Freshman
REGISTER, SELMA, Sophomore
REID, HORACE, Freshman

REID, MARTHA, Freshman
REID, SYLVIA, Sophomore
RENFROW, RUTH, Freshman
RESPASS, JEAN, Sophomore
REYNOLDS, JAMES, Freshman

REYNOLDS, LUCIUS, Junior
RHODES, CARROL, Freshman
RICE, ROSE, Freshman
RICHARDSON, JOHN, Freshman
RICHARDSON, MAYVOLA, Sophomore

RICKS, BRENDA, Sophomore
RICKS, TONY, Sophomore
RIDDICK, DORIS, Freshman
RIDDICK, EVA, Freshman
RIVERS, TYNCIE, Freshman

ROBERTS, FANNIE, Sophomore
ROBERTSON, JAMES, Junior
ROBINSON, ALBERT, Sophomore
ROBINSON, BARNELLE, Freshman
ROBINSON, HERBERT, Freshman

RODGERS, ALBERT, Junior
RODGERS, ETHEL, Freshman
RODGERS, MARIE, Freshman
RODGERS, PEARL, Sophomore
ROGERS, EUNICE, Freshman

ROLAND, RALPH, Freshman
ROSS, LEROY, Freshman
ROULHAC, JOHN, Freshman
ROUNTREE, OTIS, Junior
ROWLETT, JEAN, Freshman

ROWSON, DAZZERINE, Freshman
SALLEY, FAYE, Freshman
SAMUEL, BERRY, Sophomore
SAUNDERSON, TEAESTHER, Freshman
SAWYER, BETTY, Freshman

SAWYER, LLOYD, Freshman
SCOTT, FONDELLA, Freshman
SCOTT, MAMIE, Sophomore
SELBY, GENE, Freshman
SHARPE, BERNADINE, Freshman

SHARPE, ROBERT, Junior
SHARPLESS, SUSIE, Freshman
SHEPHERD, MARTHA, Freshman
SHEPPARD, BRENDA, Sophomore
SHERROD, MITTIE, Junior

SIMMONS, DORIS, Sophomore
SIMMONS, MINNIE, Sophomore
SIMMS, BETTY, Freshman
SIMPSON, GEORGE, Sophomore
SIMS, DOREATHEA, Freshman

SKINNER, DAVID, Freshman
SKINNER, MARY, Freshman
SKINNER, WILLIE, Freshman
SLADE, IRMA, Junior
SLADE, JAMES, Sophomore

SLADE, LENORA, Junior
SLADE, LEONARD, Junior
SLADE, QUEENIE, Sophomore
SMALL, BARBARA, Sophomore
SMALLWOOD, FLORINE, Freshman

SMITH, LOTTIE, Freshman
SMITH, SHIRDELLA, Sophomore
SMITH, WILMA, Junior
SMITH, WINNIE, Freshman
SPAULDING, JAMES, Freshman

SPENCE, AUDREY, Freshman
SPENCER, OLIVIA, Freshman
SPRUILL, LOU, Freshman
SPRUILL, VIOLET, Junior
STALLWORTH, LESLYE, Freshman

STANLEY, CECELIA, Freshman
STANLEY, ERSEL, Freshman
STATEN, JOAN, Freshman
STOKES, ROSA, Junior
SUTTON, ARZIE, Freshman

SUTTON, ELLA, Freshman
SUTTON, GWENDOLYN, Freshman
SUTTON, MARTHA, Junior
SUTTON, SARAH, Sophomore
SYKES, BERNADETTE, Junior

SYKES, EDDIE, Junior
SYKES, GEARLDINE, Freshman
SYKES, MAUDE, Freshman
TAYLOR, WILDER, Freshman
TERRELL, JAMES, Sophomore

THWEATT, ALBERT, Freshman
TURNAGE, DOROTHY, Sophomore
TURNAGE, KENNETH, Junior
TURNAGE, LOSSIE, Freshman
TURNER, RUBY, Freshman

USSERY, ROBERT, Freshman
VAUGHAN, BARBARA, Junior
VAUGHAN, JOYCE, Freshman
VICK, SUNNY, Junior
WADDELL, ISABELLE, Freshman

WALDEN, MARY, Freshman
WALKER, LORRINE, Junior
WALLACE, BARBARA, Junior
WALLACE, LINDELL, Junior
WALLACE, WILLIAM, Freshman

WALTON, LAURA, Freshman
WARD, ANNIE, Junior
WARD, CAROL, Freshman
WARD, LULA, Junior
WARD, VERNON, Freshman

WATFORD, ERNESTINE, Freshman
WATFORD, LETHA, Sophomore
WATFORD, MAGGIE, Freshman
WATSON, EDDIE, Sophomore
WATSON, PEGGY, Sophomore

WATSON, PERCY, Freshman
WELCH, JOHN, Freshman
WHITE, DOROTHY, Junior
WHITE, PERCY, Freshman
WHITE, SAMUEL, Freshman

WHITE, THELMA, Freshman
WHITEHURST, CLAUDINE, Freshman
WHITEHURST, THELMA, Freshman
WHITEHURST, VIRGINIA, Freshman
WHITFIELD, ARGLE, Freshman

WHITFIELD, FLORENCE, Freshman
WIGGINS, ANNIE, Junior
WIGGINS, MARY, Freshman
WILKES, LINWOOD, Freshman
WILKINS, BETTY N., Freshman

WILKINS, BETTY V., Freshman
WILKINS, ERNEST, Sophomore
WILLIAMS, ALISE, Junior
WILLIAMS, BARBARA, Freshman
WILLIAMS, CHARLIE, Freshman

WILLIAMS, DIANNE, Freshman
WILLIAMS, ELSIE, Junior
WILLIAMS, HAROLD, Freshman
WILLIAMS, LEROY, Freshman
WILLIAMS, MARY F., Freshman

WILLIAMS, MARY H., Freshman
WILLIAMS, PATRICIA, Freshman
WILLIAMS, VICTORIA, Junior
WILSON, BRENDA, Freshman
WILSON, GLORISTEEN, Freshman

WINSTEAD, CORINE, Freshman
WOODRUFF, JOYCE, Junior
WOODS, DORIS, Freshman
WORTHAM, ERVIN, Freshman
WRIGHT, LUCY, Freshman

WRIGHT, PHYLLIS, Sophomore
WRIGHT, ROOSEVELT, Sophomore
YARBOROUGH, RAYMOND, Sophomore
YOUNG, DORETHEA, Sophomore
YOUNG, JANET, Freshman

Students Not Pictured

ALLEN, BUFORD, Sophomore
ALLEN, JAMES, Freshman
ALSTON, AMOS, Freshman
ANDREWS, ERNEST, Freshman
ASKEW, JOHN, Sophomore
BAKER, JACQUELINE, Freshman
BARTLETT, LEANDREW, Freshman
BELTON, JERRY, Junior
BELTON, SAM, Sophomore
BERRY, MARTHA, Freshman
BLAND, HAMPTON, Junior
BLUE, JOANNE, Junior
BOND, HORTENSE, Junior
BOND, VAUGHN, Freshman
BOONE, ROSEMARY, Junior
BOWSER, KELLY, Senior
BOYD, CLIFTON, Freshman
BRACEY, EDWARD, Freshman
BROOKS, EARLIE, Freshman
BYRD, GLORIA, Freshman
CARSON, PARRIS, Freshman
CHAVIS, THOMAS, Freshman
CHEEK, ALTON, Freshman
CLARK, CLAUDE, Freshman
CLARK, GILBERT, Freshman
CLARK, WILLIAM, Freshman
COLE, MARGIE, Junior
COLE, RALPH, Senior
COOKE, FLORENCE, Junior
CRANDELL, ELLA, Freshman
CRANK, DORIS, Freshman
DANIELS, ROSA, Sophomore
DAUGHTRY, CATHERINE, Senior
DAVIS, CHARLES, Freshman
DAVIS, MARION, Junior
DUREN, PATRICIA, Junior
DYER, MARGARET, Senior
EATMON, PERCY, Freshman
ELLIOTT, MARILENE, Sophomore
ETHERIDGE, CARLTON, Sophomore
EVANS, CHARLES, Freshman
EVANS, DOROTHY, Freshman
FLOOD, JAMES, Senior
FORD, BERNICE, Senior
FOSTER, MERDICE, Junior
FOXX, JULIUS, Sophomore
FOYE, SADIE, Senior
FRANKLIN, STANLEY, Sophomore
FREEMAN, JOSEPH, Sophomore
GEORGE, OLIVER, Senior
GIBBS, DOROTHY, Freshman
GIBSON, SAUNDRA, Freshman
GODETTE, ETHEL, Sophomore
GORDON, HORACE, Senior
GORE, RICHARD, Freshman
GOSS, JAMES, Freshman
GRANT, EMMA, Senior
GRAY, LOIS, Sophomore

GRIFFIN, LOUISE, Senior
HAGAR, ROSCOE, Junior
HARRELL, BILLIE, Sophomore
HARRIS, ODELL, Freshman
HARRISON, JAMES
HARRISON, JAMES, Freshman
HARVEY, FLORENCE, Senior
HASSELL, DWARD, Junior
HATHAWAY, MARY, Freshman
HAWKINS, JEANETTE, Junior
HEDGEBETH, JOSHUA, Freshman
HOOD, HENRY, Freshman
HUBBARD, SAMUEL, Senior
HUGHES, MARJORIE, Freshman
JACKSON, MABELEEN, Freshman
JARRETT, CHARLES, Freshman
JOHNSON, BRADY, Sophomore
JOHNSON, CAROLYN, Sophomore
JOHNSON, CHARLES, Freshman
JOHNSON, GLORIA, Freshman
JOHNSON, LeROY, Freshman
JOHNSON, RANDOLPH, Freshman
JOHNSON, RAYFIELD, Sophomore
JONES, CARLTON, Senior
JONES, HORACE, Sophomore
JONES, MELVIN, Freshman
JONES, VERLON, Sophomore
JORDAN, SARAH, Sophomore
KEARNS, ROSA, Freshman
LANGLEY, DOROTHY, Freshman
LEA, ANNIE, Sophomore
LEAVENS, MARY, Junior
LEWIS, ETHEL, Senior
LITTLE, MIRIAM, Senior
LONG, JAYNE, Freshman
LOVE, BERTHA, Freshman
MALACHI, NATHANIEL, Freshman
MARVILLE, ALFRED, Freshman
MAYFIELD, SPENCER, Sophomore
MITCHELL, MARY, Senior
MOBLEY, LEONARD, Freshman
MODLIN, DONALD, Freshman
MOORE, DELORES, Sophomore
MOORE, FRANCES, Junior
MOORE, JUDITH, Special
MOORE, MARY, Freshman
MORGAN, DON, Senior
MORRIS, HOWARD, Senior
MOSLEY, CAROLYN, Sophomore
MYERS, ROBERT, Freshman
McCOY, PHIL, Freshman
McILWAIN, OLIVIA, Freshman
McLEAN, JOHN, Junior
NEWTON, BERNICE, Sophomore
OVERTON, THELMA, Sophomore
PALMER, MARTHA, Sophomore
PEARSON, PHAIRLEVER, Sophomore
PEEBLES, ROBERT, Junior
PERKINS, REVIE, Freshman
PERRY, AUDREY, Freshman
PRICE, GEORGIE, Freshman
PRUDEN, EDNA, Senior
PUGH, LUTHER, Freshman
RANEY, GEORGE, Sophomore
REDMOND, SUSIE, Junior
REID, PEARLIE, Freshman
RESPASS, ALTON, Freshman
RIDDICK, HELEN, Freshman
RIDDICK, MELVIN, Sophomore
RIVERS, CHARLOTTE, Sophomore
ROBERSON, ISAAC, Freshman
ROUSON, CECIL, Freshman
SADDLER, GEORGE, Junior
SAUNDERS, WILLIAM, Senior
SCOTT, EDNA, Junior
SHROPSHIRE, LIONEL, Freshman
SIMMONS, JOHN, Senior
SIMMS, HELEN, Senior
SIMPSON, WINFRED, Freshman
SKINNER, CYMERA, Junior
SKINNER, WILLIAM Freshman
SLEDGE, BOBBY, Sophomore
SMITH, LEE, Freshman
SMITH, ROXANNA, Freshman
SPELLMAN, JULIUS, Freshman
SPENCE, GEORGE, Freshman
SPRUILL, FLORENCE, Freshman
STATEN, JOANN, Freshman
SUTTON, JAMES, Sophomore
SUTTON, JACKIE, Freshman
SUTTON, JIMMIE, Freshman
SYDNER, OTHA, Freshman
TAYLOR, JOANN, Sophomore
TEEL, WILLIAM, Senior
THOMAS, MILDRED, Junior
THOMAS, ROBERT, Freshman
THOMPSON, CAROLYN, Freshman
TROTMAN, DAVID, Sophomore
WASHINGTON, MARY, Freshman
WATFORD, JOYCE, Freshman
WESLEY, JAMES, Junior
WEST, BARBARA, Freshman
WHITAKER, Junior
WHITEHURST, VIRGIE, Sophomore
WILLIAMS, CALVIN, Senior
WILLIAMS, ELWOOD, Sophomore
WILSON, JIMMIE, Junior
WILSON, JOYCE, Sophomore
WILSON, MARY, Senior
WINSTON, ELSIE, Senior
WOOD, BARBARA, Freshman
WOODHOUSE, SUSANNE, Special
WOODRUFF, JIMMIE, Freshman

Vocational-Technical Institute

Students

ALFORD, LAWRENCE
ALLEN, NORRIS
ASKEW, DAVID
ARRINGTON, WILLIE
BAILEY, TIBERIUS

BEATTY, ARTIS
BESS, VIRGINIA
BIGGS, ROBERT
BLOUNT, DORA
BLOUNT, JEAN

BLOUNT, MINNIE
BOGANS, CATHERINE
BUFFALOE, GEORGE
CHANCE, MARVIN
CHARLES, JOYCE

CHERRY, CLARICE
COOPER, PEGGY
DAVIS, JAMES M.
DORSSETT, HEW
EATON, ANNIE

EDWARDS, EMMA
EDWARDS, PHYLLIS
FREEMAN, HOWARD
GREENE, BETTIE
JACKSON, MARILYN

JONES, SHIRLEY
JORDAN, OBEDIAH
LEE, NORMAN
LEE, ROBERT
LEIGH, WALTER

LIVINGSTON, AILEAN
MOORE, LONNIE
MOORE, STELLA
PARKER, STANLEY
SMALL, EDNA

STRAYHORN, GEORGE
SUITER, CAROLYN
THOMAS, PATSY
VICK, MARIAN
WATSON, LILLIAN

WHITE, LILLIAN

WIGGINS, JOHNNIE

Publications

Mr. L. E. Sugg, Yearbook Committee Chairman, discusses layouts with members of the PI-RATE Staff

Editor Clarence Biggs and the COMPASS Staff

PIRATE Staff at work

Nathaniel Moore, Student Council president, *SEATED* second from left, and Council members

Men's Government Association

Women's Government Association

Dormitory Counselors

Junior Dormitory Counselors

Organizations

Alpha Kappa Mu

Honor Societies

Sigma Rho Sigma

Officers

Student Teachers

Student NEA

ENGLISH CLUB

FORENSIC SOCIETY

SCIENCE CLUB

THALIA SOROSIS CLUB

Leonard Slade
SUNDAY SCHOOL SUPERINTENDENT

Dr. J. A. Eaton, Chairman of Religious Activities, extreme right, and SUNDAY SCHOOL OFFICERS

Lloyd Sawyer, DISCUSSION LEADER

SUNDAY SCHOOL USHERS

Father Clyde Beatty, *SEATED* extreme right, and CANTERBURY CLUB

STUDENT CHRISTIAN ASSOCIATION

Father Moses Anderson, *STANDING* extreme right, and NEWMAN CLUB

USHERS GUILD

Greekdom

PAN-HELLENIC COUNCIL

Janice Mitchell

Alpha Sweetheart

SPHYNX CLUB

ALPHA KAPPA ALPHA SORORITY

IVY LEAF CLUB

DELTA SIGMA THETA SORORITY

PYRAMID CLUB

Catherine Greene

Omega Sweetheart

OMEGA PSI PHI FRATERNITY

LAMPADOS CLUB

ZETA PHI BETA SORORITY

ARCHONIAN CLUB

PHI BETA SIGMA FRATERNITY

CRESCENT CLUB

Evelyn Boddie

Kappa Sweetheart

KAPPA ALPHA PSI FRATERNITY

SCROLLERS CLUB

AOA
AOA

AOA
AOA

Ella Roberts

Miss STC

STUDENT ACTIVITIES COMMITTEE

Lighthouse

RECREATION COMMITTEE

Activities

Players

Proudly

Present

"The Heiress"

Mr. L. C. McDonald, extreme left, *FRONT ROW*, Accompanist and Miss E. A. Johnson, extreme right, *FRONT ROW*, Director

College Choir

Mr. W. H. Ryder, *STANDING* extreme left, Director

College Band

Drill Team

Dance Group

Physical Education

Activities

ENGLISH MAJORS

LIBRARY ACTIVITIES

LANGUAGE LABORATORY

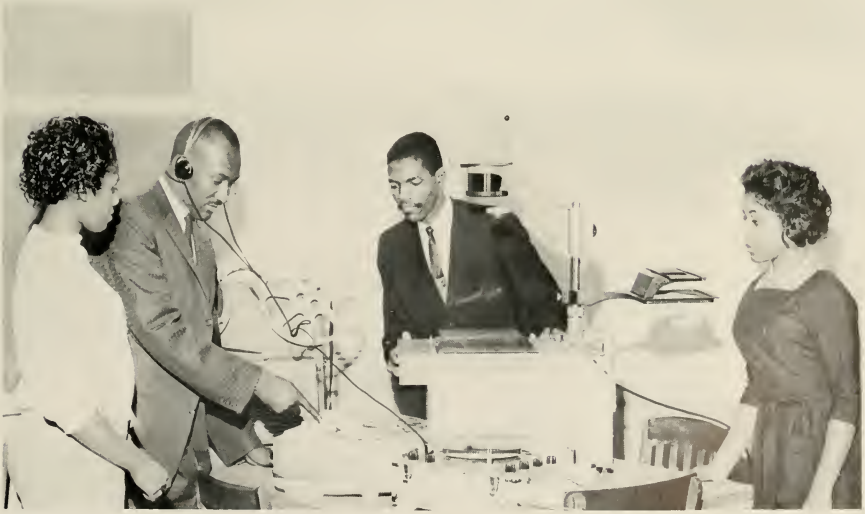

AUDIO-VISUAL CENTER

Nursery School

Student Teachers

Science

CHEMISTRY

PHYSIOLOGY

BIOLOGY

MATHEMATICS

PHYSICS

IOLOGY

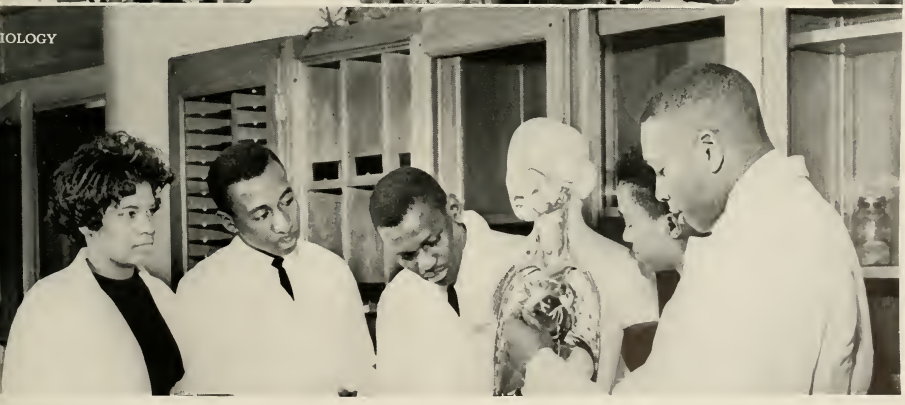

Vocational-Technical Institute

SECRETARIAL SCIENCE

COSMETOLOGY

RADIO — TELEVISION ELECTRONICS

BRICKMASONRY

AUTO MECHANICS

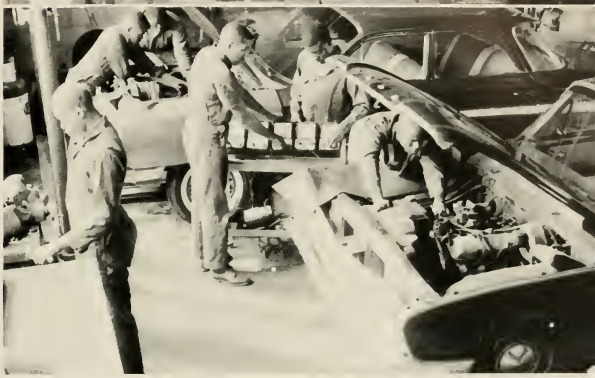

Industrial Arts

MECHANICAL DRAWING

WOODWORK

Health Services

Athletics

Football 1961

82 65 80 51 50 83
84 21 62 72 61 63 73 70 81 66 75 74 60
12 22 52 23 10 71 24 11 65 40 42 43 20 67

Basketball

42

35
42

TRACK TEAM

TENNIS TEAM

Mr. Harry R. Jefferson, CIAA Commissioner, congratulates Marvin Trotman, All-American, who was the second highest scorer in the nation in the NAIA, third highest in the nation in the NCAA, elected to the NAIA All-American 1st. team, elected to the Associated Press All-American 2nd. team, the third draft choice for the St. Louis Hawks in the NBA, and the second draft choice for the New York Tapers in the ABL. Trotman's CIAA season average was 31.5.

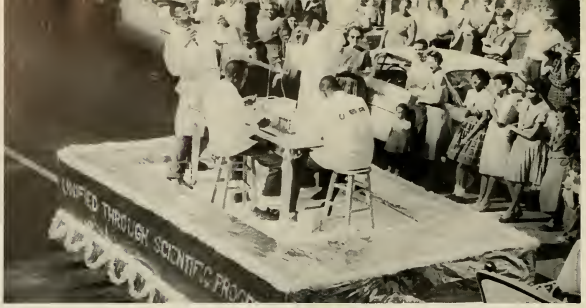

One

Homecoming

MISS STC

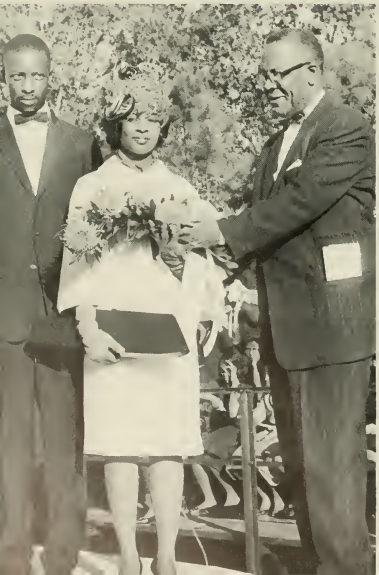

MISS FAYETTEVILLE STATE

World

MISS ALUMNI

NEW YORK ALUMNI

Unveiling of Portrait of Dr. J. H. Bias

Founders Day

Mr. R. L. Garrett, Trustee, Dr. H. L. Trigg, Founders Day Speaker, Miss Ella Roberts, Miss STC

Honors Night

The Honorable Peter S. Ridley, Honors Night Speaker, Mrs. E. A. Eaton, Chairman of Honors Night Committee, Dr. W. N. Ridley, President

Events in

CANDLELIGHTING SERVICE

STUDENT LEADERS DISCUSS BOND ISSUE

LEAVING FOR REGION IV ANNUAL STUDENT UNION CONFERENCE, UNIVERSITY OF VIRGINIA

INFORMAL CHAT WITH DR. S. E. PRIESTLEY, WORLD TRAVELER, SCHOLAR AND LECTURER, Seated, Extreme Left.

Our Lives

RELIGIOUS EMPHASIS WEEK

LAWRENCE WINTERS

PARENTS' WEEKEND

COLLEGE BOWL

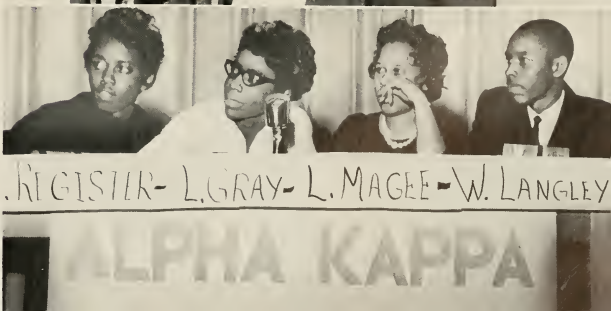

THE NIGHT BEFORE HOMECOMING

JUDGE DIXON, UNIVERSITY OF MINNESOTA FOOTBALL STAR, SHARES EXPERIENCES WITH STC PIRATES

DRILL TEAM IN ACTION

JOHN BARCLIFT, PRESIDENT OF THE COLLEGE FOR A DAY

MISS STC, standing, CHATS WITH HER SUCCESSOR

ADRON JONES, DEAN OF THE COLLEGE FOR A DAY

LIBRARY WEEK

FACULTY VARIETY SHOW

AT MEETING OF N. C. CONGRESS OF PARENTS AND TEACHERS

ALUMNI PRESIDENT, left, AND SUCCESSOR

ALUMNI BANQUET

Accent on Progress

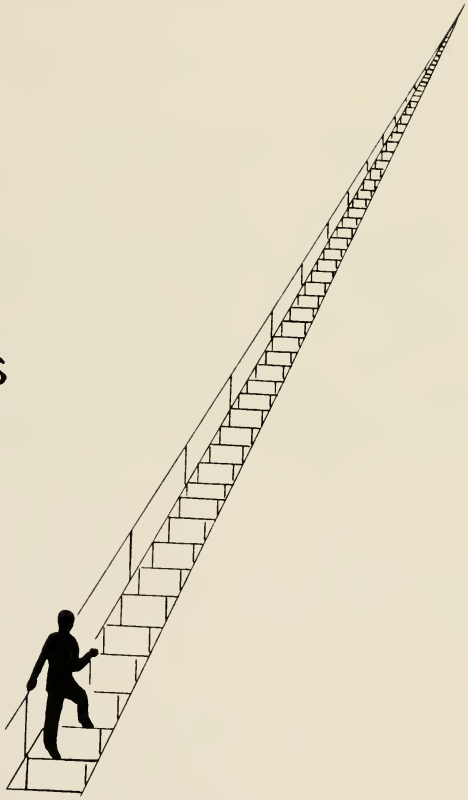

Did You Know?

Elizabeth City State Teachers College was elected to full membership in the Southern Association of Secondary Schools and Colleges in December 1961.

There were 385 students enrolled at Elizabeth City State Teachers College in 1957-58 and 826 in 1961-62.

There were no students enrolled in the Vocational-Technical Institute in 1957-58 and 70 in 1961-62.

There were 296 dormitory residents in 1957-58 and 694 in 1961-62.

There were 89 off-campus residents in 1957-58 and 132 in 1961-62.

There were 99 students enrolled in summer school in 1957 and 243 in 1961.

There were 119 students enrolled in the freshman class in 1957-58 and 313 in 1961-62, the largest freshman class in the history of the institution.

There were 33 members of the Faculty, 5 members of the Administration, 10 Assistants in Administration and 24 members of the Staff in 1957-58 and 58 members of the Faculty, 5 members of the Administration, 23 Assistants in Administration and 24 members of the Staff in 1961-62.

There were 3 members of the Faculty with Ph.D. degrees in 1957-58 and 14 in 1961-62. Two additional members were completing the requirements for the Ph.D. degree.

The budget for 1957-58 was $420,000 and the budget for 1961-62 was approximately $1,000,000.

$300,000 was spent for renovations to Lane Hall and Moore Hall in 1961-62.

West Lodge, a temporary dormitory for men, was erected in 1960-61.

Four new faculty homes were built in 1961.

A Language Laboratory and a Reading Clinic were installed in 1961-62.

An automatic dial PAX Intercommunication Telephone System was installed in 1961.

Elizabeth City State Teachers College awarded B.S. degrees in Business Education, Social Science and Science for the first time in 1961-62.

A Maintenance Building and an Auto Mechanics Shop have been completed since 1957-58.

An addition to the Library has been completed since 1957-58.

Twenty-five parcels of land, in the vicinity of the college, for expansion purposes, have been purchased since 1957-58.

The grounds of the college have been landscaped and beautified since 1957-58.

The lighting on the campus has been improved since 1957-58.

The Lighthouse College Center program was inaugurated in 1959-60.

An annual Fine Arts Festival, a series of programs presented in the spring as a culmination of the activities in art, the band, the choir, dance, drama, and literature, was established in 1959-60.

The first public performance of the Intercollegiate Music Association, whose members are Delaware State College, Maryland State College, Virginia Union University, Virginia State College, Elizabeth City State Teachers College, A. & T. College, Livingstone College, and Saint Augustine's College, was given at Elizabeth City State Teachers College in 1961-62.

READING CLINIC

1961-62 FRESHMAN CLASS

LANGUAGE LABORATORY

ART EXHIBIT AT THE FINE ARTS FESTIVAL

COLLEGE CHOIR, MEMBER OF IMA

Sixty-Eighth Commencement

BEARER OF THE MACE, JOE WILLIE SHAMBLEY

HONOR GRADUATES

1962 GRADUATING CLASS

MRS. GENEVA BOWE,
BACCALAUREATE SPEAKER

DR. WHITNEY M. YOUNG, JR.,
COMMENCEMENT SPEAKER

The 1962 PIRATE has given highlights of 1961 and some of its outstanding accomplishments during the past [illegible] hopes that you will use it to relive many pleasant moments as a record.

L. E. Sugg
Yearbook Committee Chairman

AMERICAN
YEARBOOK
COMPANY